SH 33, TETON COUNTY IMPROVEMENTS - PASSING LANE MP 151.25 TO MP 152.78 (EXHIBIT 1)

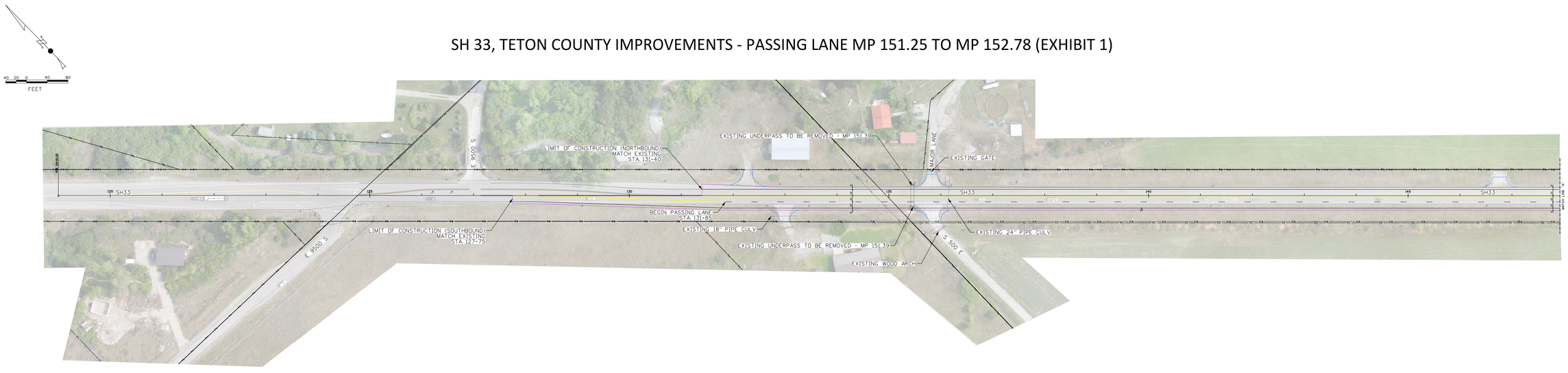

SH 33, TETON COUNTY IMPROVEMENTS - PASSING LANE MP 151.25 TO MP 152.78 (EXHIBIT 2)

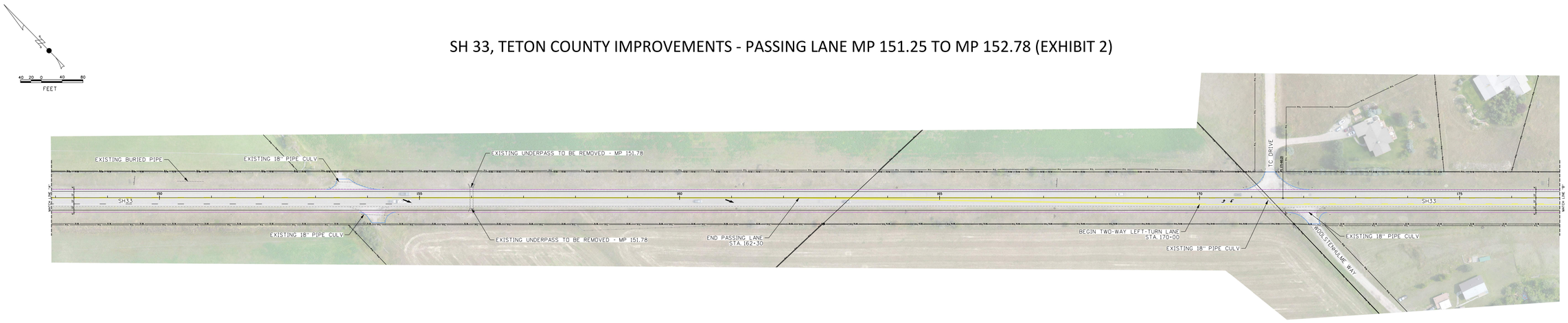

SH 33, TETON COUNTY IMPROVEMENTS - PASSING LANE MP 151.25 TO MP 152.78 (EXHIBIT 3)

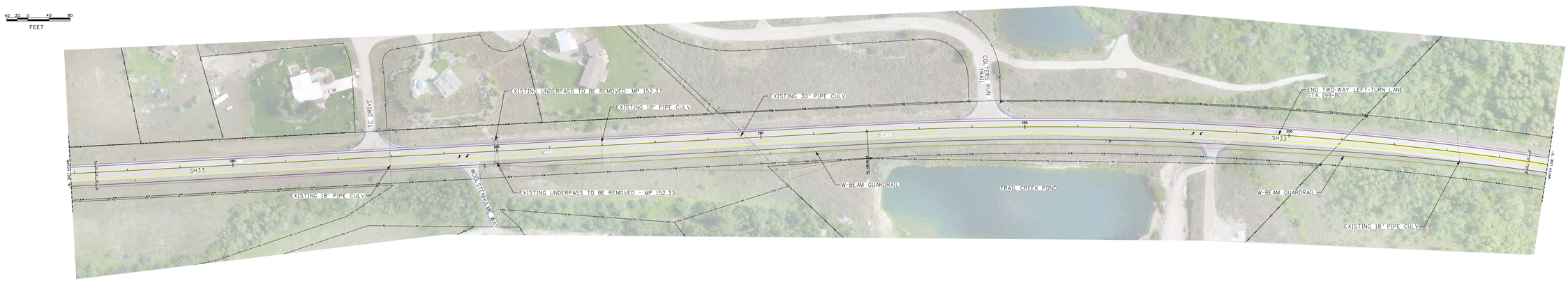
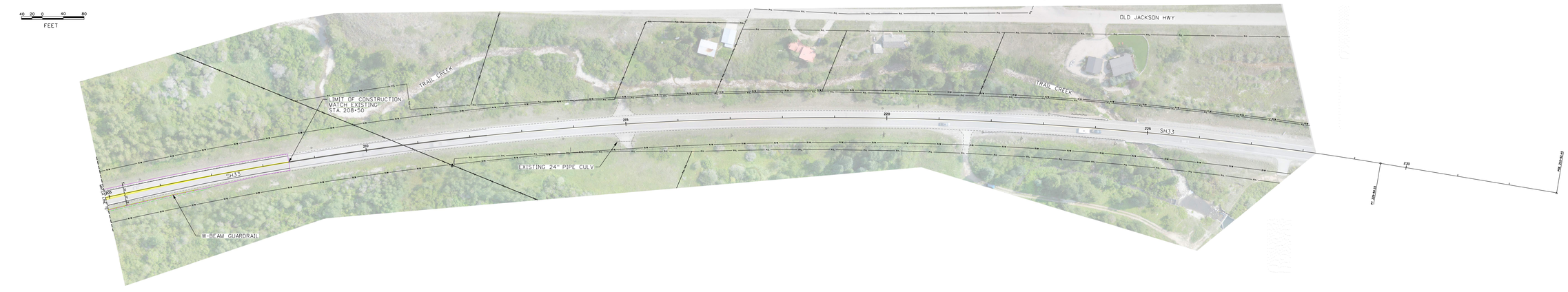
SH 33, TETON COUNTY IMPROVEMENTS - PASSING LANE MP 151.25 TO MP 152.78 (EXHIBIT 4)